

FRONT ELEVATION.

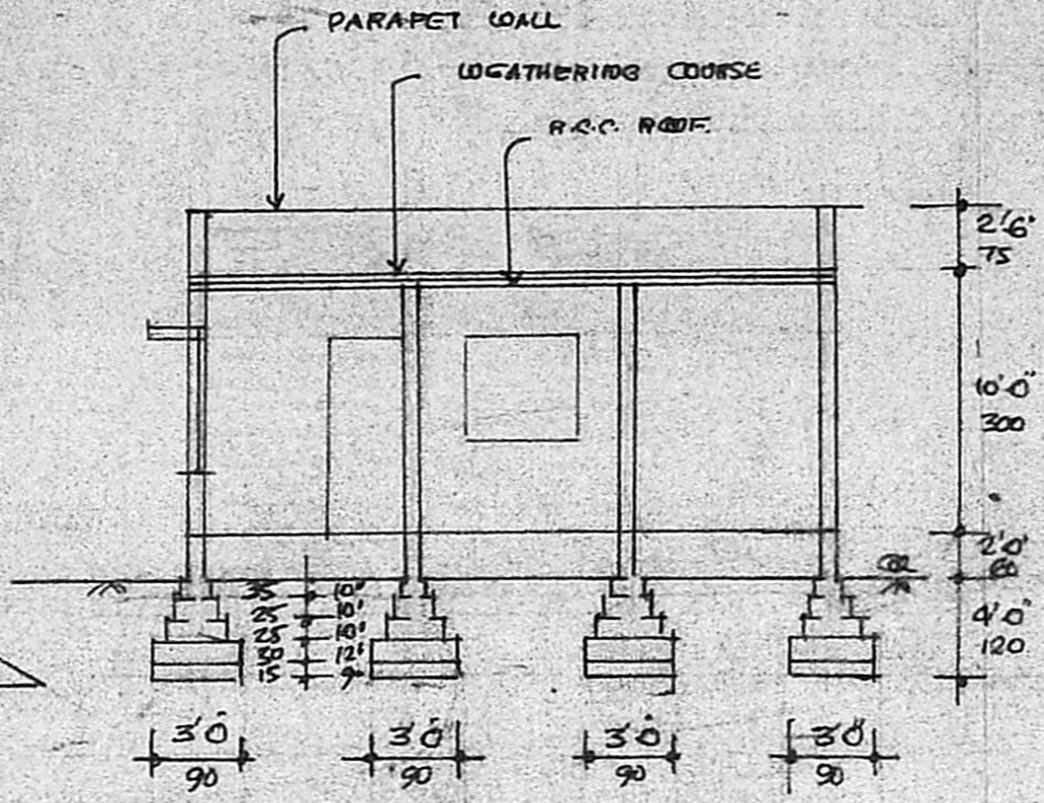

SECTION AA.

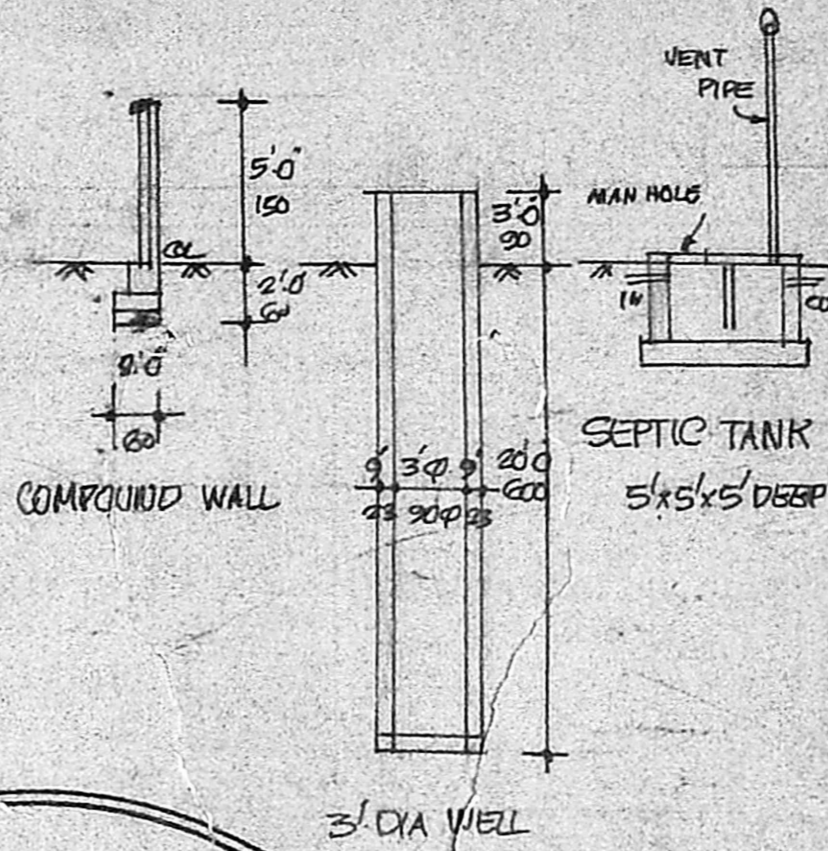

- SPECIFICATIONS**
- * FOUNDATION IN P.C.C. 1:4:8 MIX.
 - * BRICK WORK IN C.M. 1:5 USING STOCK BRICK.
 - * ROOF, SHADERS, LINTEL, ETC R.C.C. 1:2:4 MIX.
 - * PLASTERING IN C.M. 1:4. 1/2 THICK.
 - * FLOORS IN C.M. 1:4. 3/4 THICK.
 - * MOSAIC FLOORING
 - * ALL JOINERY IN TEAKWOOD.

SCHEDULE OF JOINERY

Symbol	Description	Quantity	Size
D	DOOR	100	3'3" x 7'0"
D1	DOOR	90	3'0" x 7'0"
D2	DOOR	75	2'6" x 6'0"
W	WINDOW	135	4'6" x 4'6"
W1	WINDOW	90	3'0" x 4'6"
V	VENTILATOR	90	3'0" x 2'0"

- NOTE**
- * PROPOSED
 - * ROADS
 - * BOUNDARY
 - * GROUND AREA
 - * G.F. PLUMB AREA

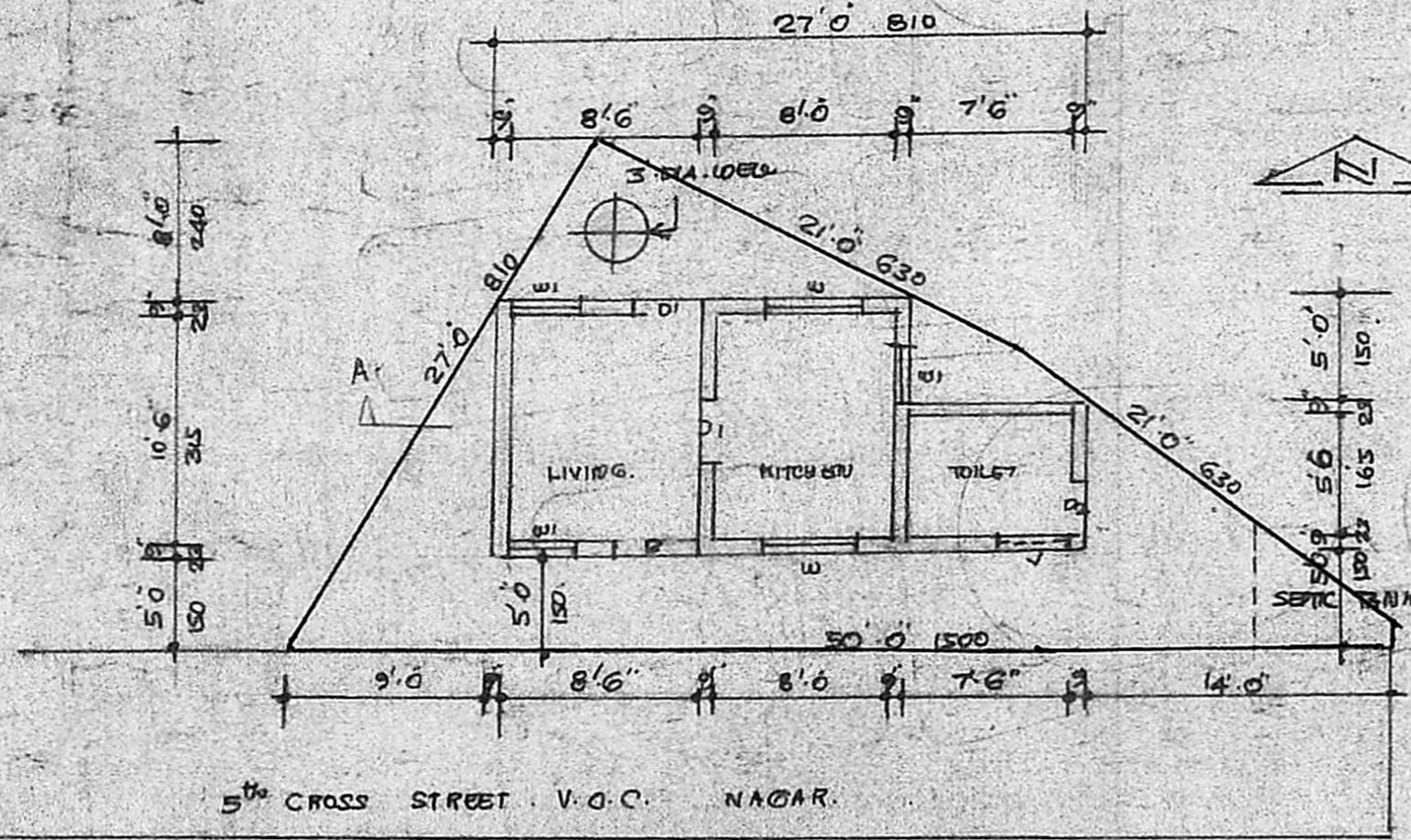

SITE & GROUND FLOOR PLAN.

Planning Permit No. A/1013/89

APPROVED

Subject to the conditions in this office letter.

No. A/11844/89 Dt. 12/10/89

A. T. P. 12/10/89.

FOR MEMBER SECRETARY
MADRAS METROPOLITAN
DEVELOPMENT AUTHORITY

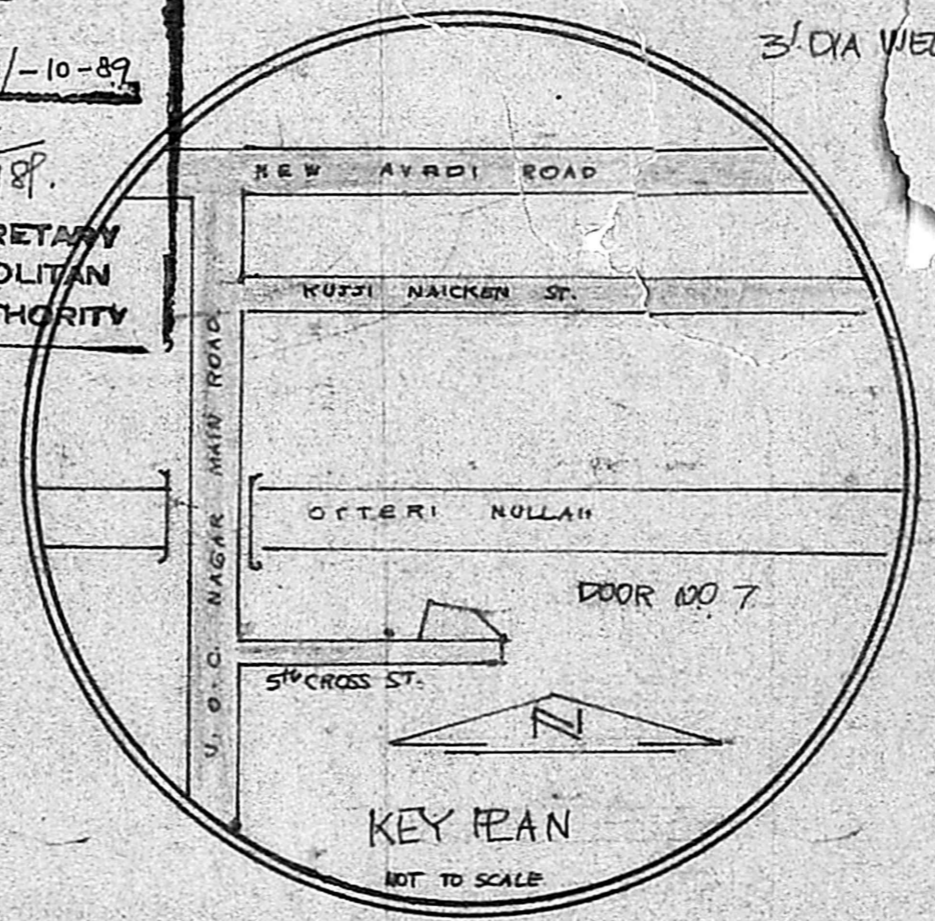

KEY PLAN
NOT TO SCALE

PLAN SHOWING THE PROPOSED DWELLING BUILDING AT DOOR NO. 7, 5th CROSS STREET, V.O.C. NAGAR, MADRAS-102, EAST ANNA NAGAR CORP. DO. NO. 73, T.S. NO: 56/26, BLOCK NO: 13 OF AYANAVARAM.

V. SRINIVASALU, L.C.E.
Asst. Executive Engineer (Retd.)
Consulting Civil Engineer,
REGD No. 270,
CLASS I LICENSED SURVEYOR
CORPORATION OF MADRAS
No. 60, Valluvar Road,
ARUMBAKKAM, MADRAS-102

OWNER: K. Srinivasulu
SCALE: 1:100
LICENSED SURVEYOR